

**WINNEBAGO COUNTY, IL
GPS PROJECT 2000**

Station Name WIN 11.8N-05.5W Station No. 102

Section 24, Town 27 North, Range 10 East.

Town of PECATONICA, County Winnebago, State IL

Observer C SANDSNOES; Date of observation 18 OCT 2000

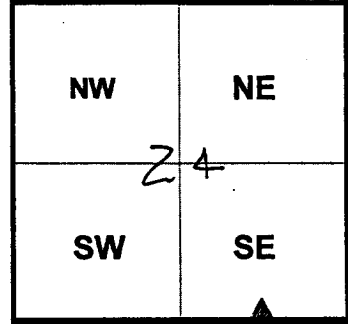

Order of Control 1ST -Meters -Feet WEST

State Plane Coordinates: N: 627850.506 LAT: 42 19 07.04991 N

H. Datum: _____ E: 772852.051 LON: 89 16 58.36459 W

V. Datum: _____ ELEV: 234.960 ELLIP 201.620 GRAD 99 -33 34

Sky Plot

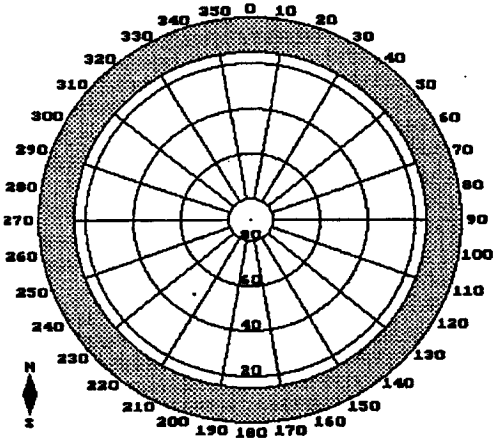

CLEAR

Sketch
Not to Scale

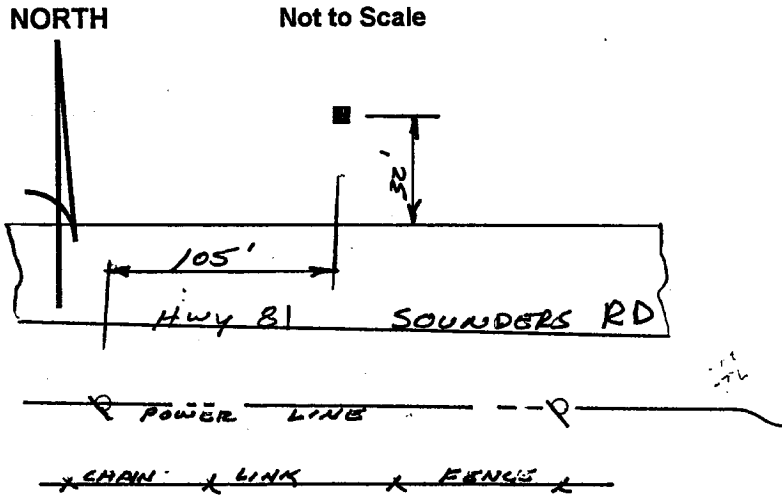

DESCRIPTION: SET STEEL ROD IN ACCESS BOX; STATION 0.05 MILES
WEST OF MCMAHON ROAD; 32 FEET NORTH OF NORTH EDGE OF
PAVEMENT OF SOUNDERS ROAD AND 105 FEET EAST OF POWER
POLE ON SOUTH RIGHT OF WAY