

Winnebago County, IL
GPS PROJECT 2000

Station Name WIN 19.3N-8.2E A Station No. 28A

Section 28, Town 46 North, -Range 2 ~~East~~ ~~West~~

Town of Roscoe, County Winnebago, State Illinois

Observer E. Lindaas; Date of observation 10/27/2007

Order of Control 1ST -Meters -Feet Zone: IL WEST

County Coordinates: N: 640548.152 LAT: 42 25 50.08324 N

H. Datum: NAD 83/91 E: 794629.844 LON: 89 00 59.93580 W

V. Datum: NAVD 88 ELEV: 227.240 ELLIP 193.640 GH '99 -33.60

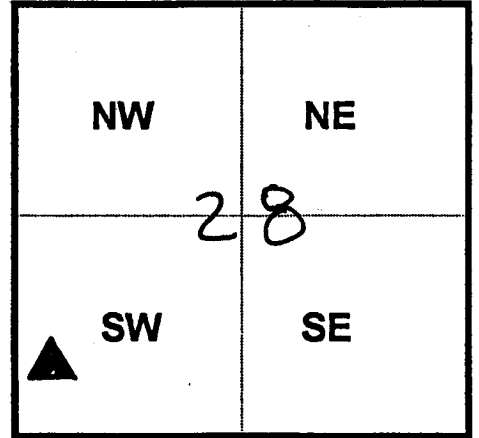

Sky Plot

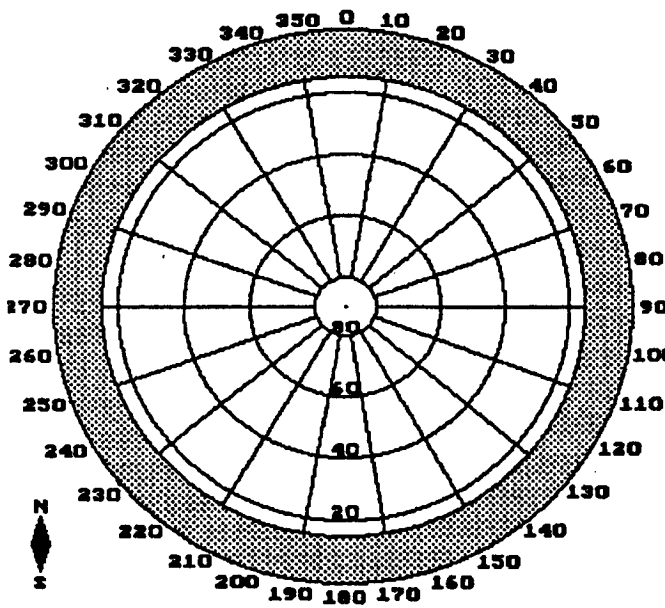

Clear

Sketch

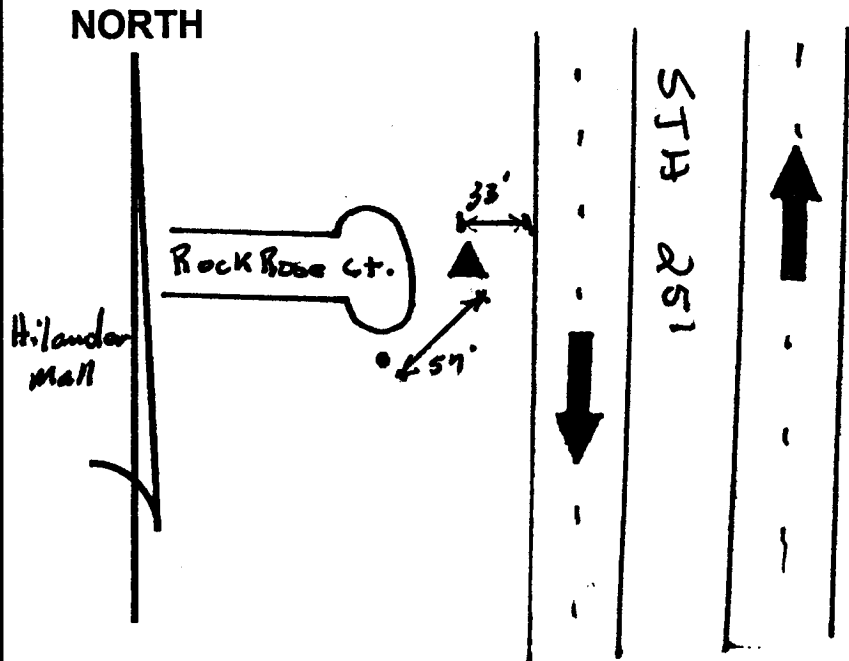

Not To Scale

Quad. Map _____
Photo No. _____

DESCRIPTION: Station is a stainless steel rod in PVC Pipe. Station is 33 feet west of the west EOP of South Bound 251, 57 feet Northeast of a Fire Hydrant, and 1 foot East of an Orange Carlsruhe witness post.