

**Winnebago County, IL
GPS PROJECT 2000**

Station Name WIN 18.6N-11.9E Station No. 0003

Section 36, Town 46 North, Range 2 East / West

Town of Roscoe, County Winnebago, State Illinois

Observer C. Trieloff; Date of observation 12 October 2000

Order of Control 1ST - Meters - Feet Zone: IL WEST

County Coordinates: N: 639374.696 LAT: 42 25 09.30485 N

H. Datum: NAD 83/91 E: 800711.310 LON: 88 56 34.66795 W

V. Datum: NAVD 88 ELEV: 273.330 ELLIP 239.740 GH '99 -33.59

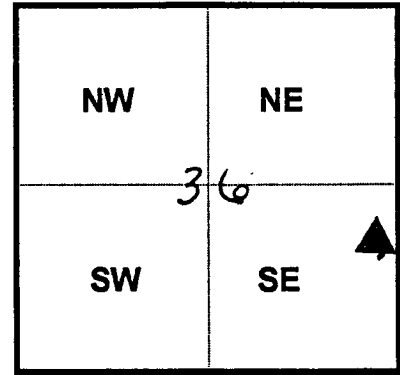

Sky Plot

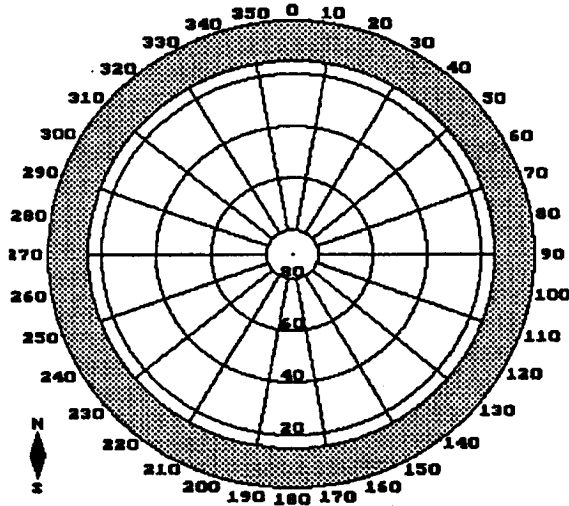

Clear

Sketch

NORTH

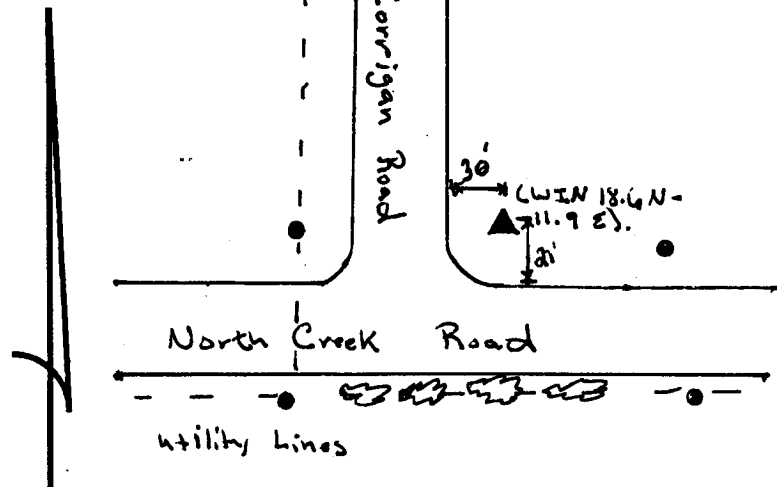

Not To Scale

Quad. Map _____

Photo No. _____

DESCRIPTION: Station is a stainless steel rod in a pvc pipe set flush w/ surface. Station is 21 feet North of the EOP North EOP of North Creek Road, 30 feet East of the East EOP of Corrigan Road and 1.5 feet South of an orange carwhite witness post.