

**Winnebago County, IL
GPS PROJECT 2000**

Station Name WIN04.1N-03.1W Station No. 97

Section 33, Town 26 North, Range 11 East West

Town of Winnebago, County Winnebago, State Illinois

Observer E. Lindsaas; Date of observation 10/26/00

Order of Control 1ST -Meters - Feet Zone: IL WEST

County Coordinates: N: 615623.829 LAT: 42 12 29.39680 N

H. Datum: NAD 83/91 E: 776959.513 LON: 89 14 04.84489 W

V. Datum: NAVD 88 ELEV: 260.260 ELLIP 227.100 GH '99 -33.16

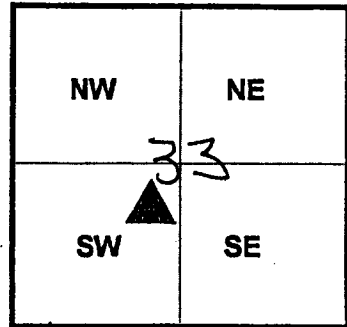

Sky Plot

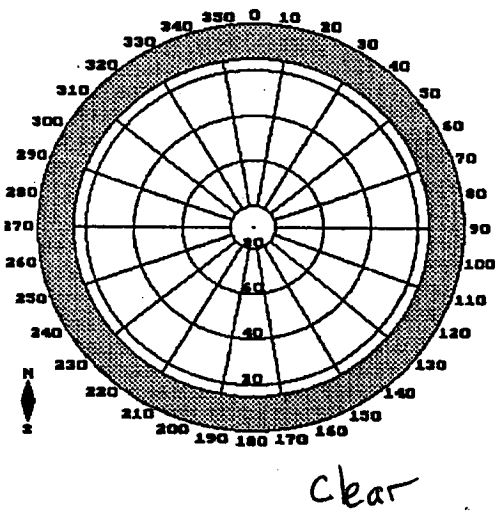

Sketch

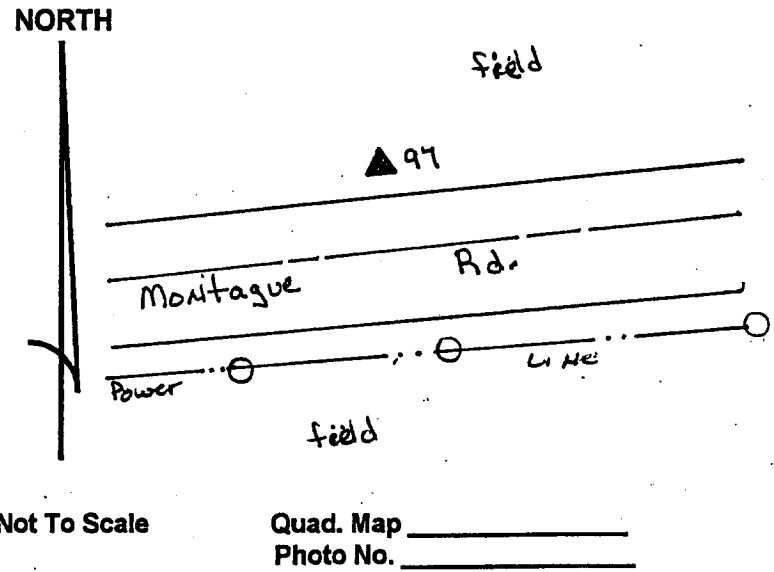

DESCRIPTION: All cap & steel rod located 0.2 mile West of Westfield Rd; Montague Rd; 75±ft NW of P.P. #BB4SPP535; 12 ft North of North edge of bit; Mon. at ground level.